

PLAN SHOWING THE PROPOSED ROOF CHANGE AND ADDITIONAL CONSTRUCTION AT DOOR NO 24/2 (OLD NO 12) VAIKKARAN, STREET, PURASAWALKAM, MADRAS-7 CORPORATION DN. NO 64. R.S. NO 1225. SCALE 1" = 8'0"

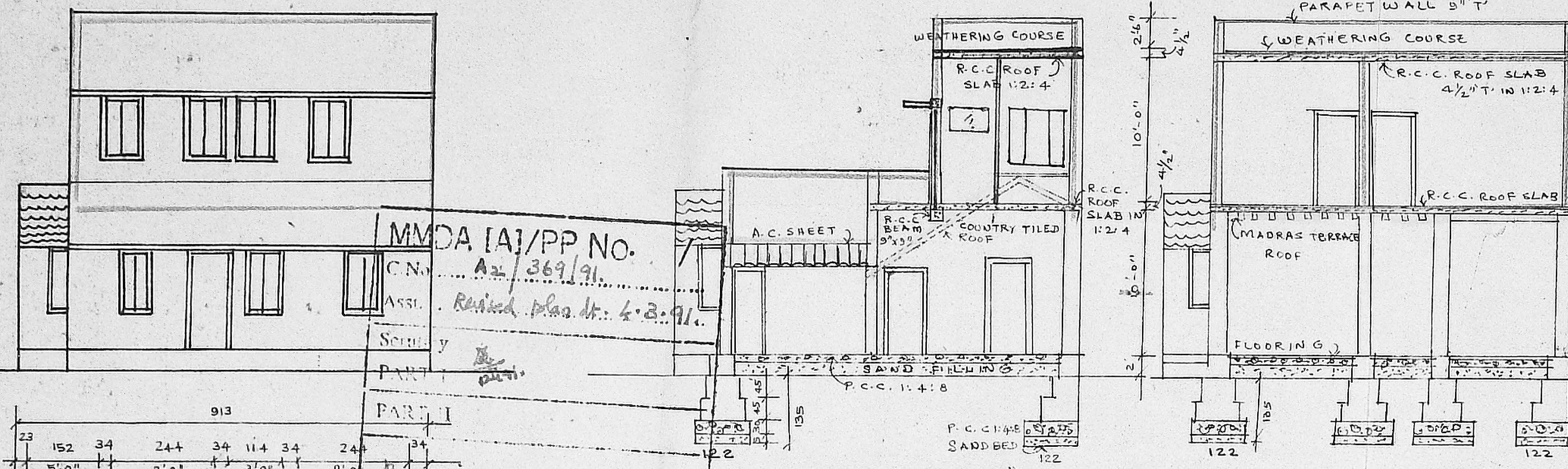

SPECIFICATION
 FLOORING IN C.M 1:5
 C.M 1:6 FOR SUPERSTRUCTURE
 PLASTERING IN C.M 1:4
 ROOF SLAB IN R.C.C 1:2:4
 WEATHERING COURSE PROVIDED OVER ROOF SLAB.
 PARAPET WALL 75cm HEIGHT.

JOINERY DETAILS
 D. DOOR 106 X 213
 D1 DOOR 100 X 213
 D2 DOOR 75 X 183
 W. WINDOW 91 X 137
 W1 WINDOW 75 X 137
 D. DOOR 100 X 183
 OPENING 100 X 213
 V-VENTILATOR 100 X 60.

AREA IN DETAIL
 PLOT AREA 92.32 m²
 PLOT COVERAGE : 63%

REFERENCE
 PROPOSED
 DEMOLITION
 EXISTING
 PLOT BOUNDARY
 ROAD

MMDA [A]/PP NO. A2/369/91.
 C.No. A2/369/91.
 ASSL. Revised plan dt: 4.2.91.

Planning Permit No. A/629/91
APPROVED
 SUBJECT TO THE CONDITIONS IN THIS OFFICE LETTER.
 No. A2/369/91 Date 6-6-91
 FOR MEMBER SECRETARY
 MADRAS METROPOLITAN
 DEVELOPMENT AUTHORITY
 MADRAS - 600 008

SECTION ON 'A-B'

SECTION ON 'C-D'

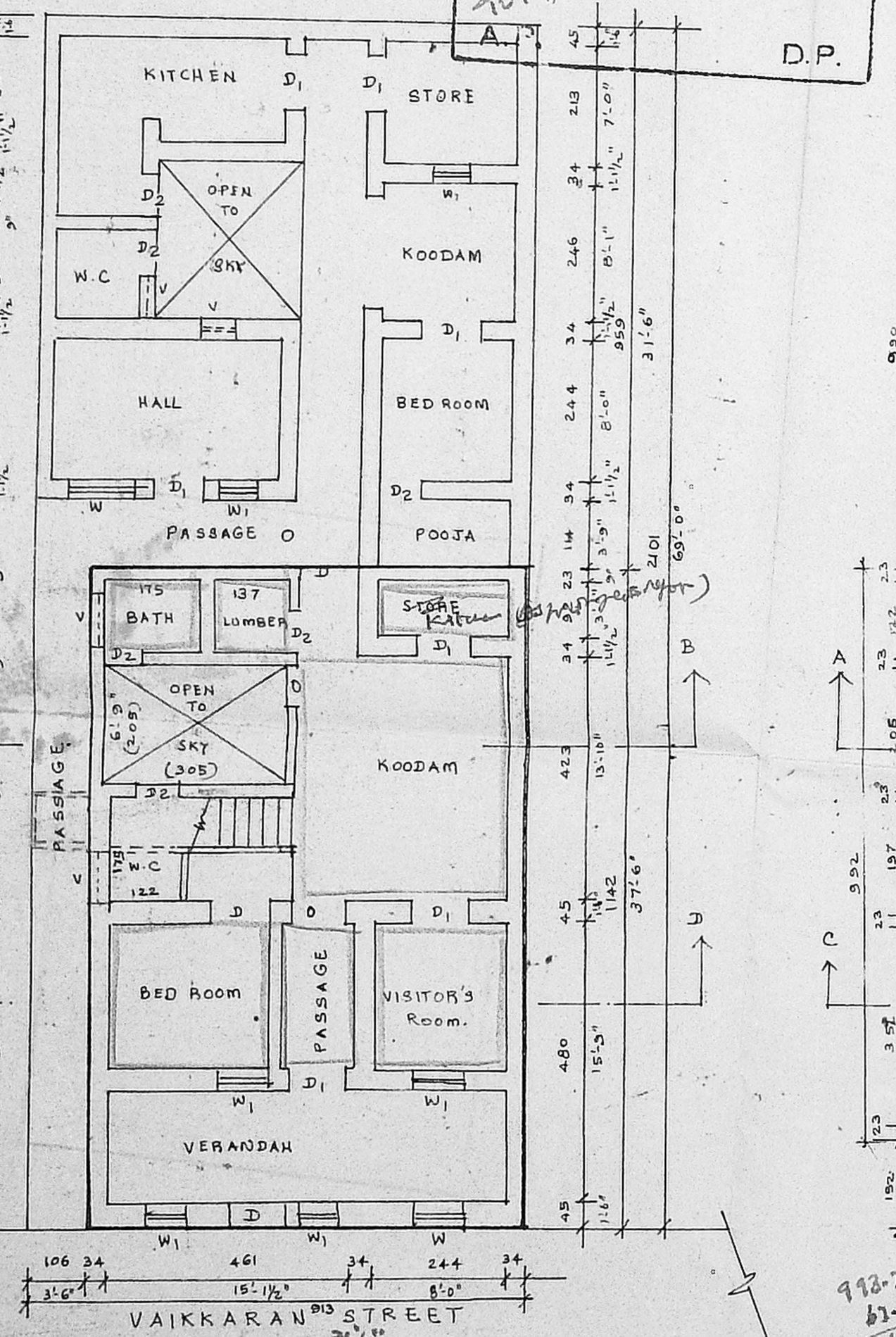
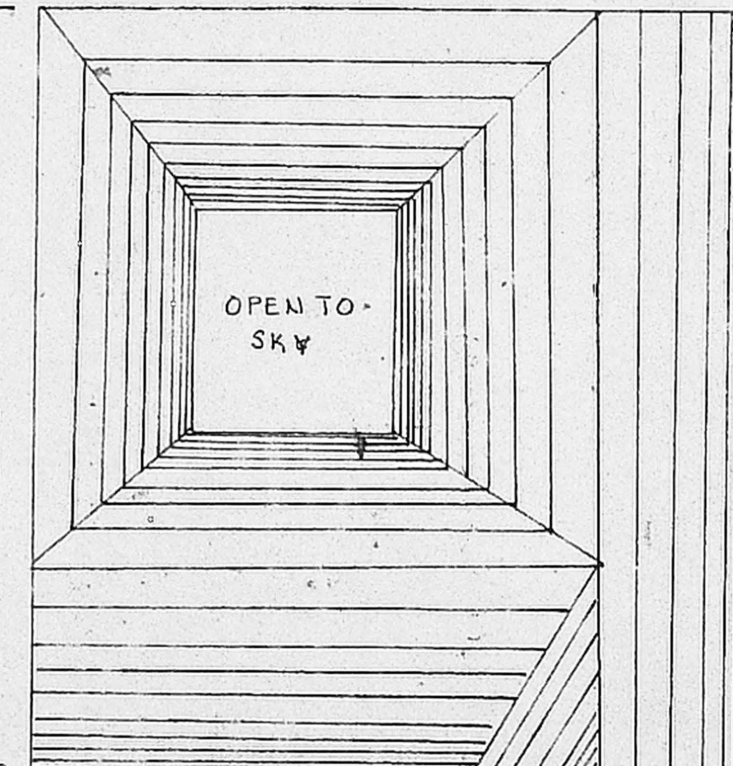

GROUND FLOOR PLAN AND SITE PLAN

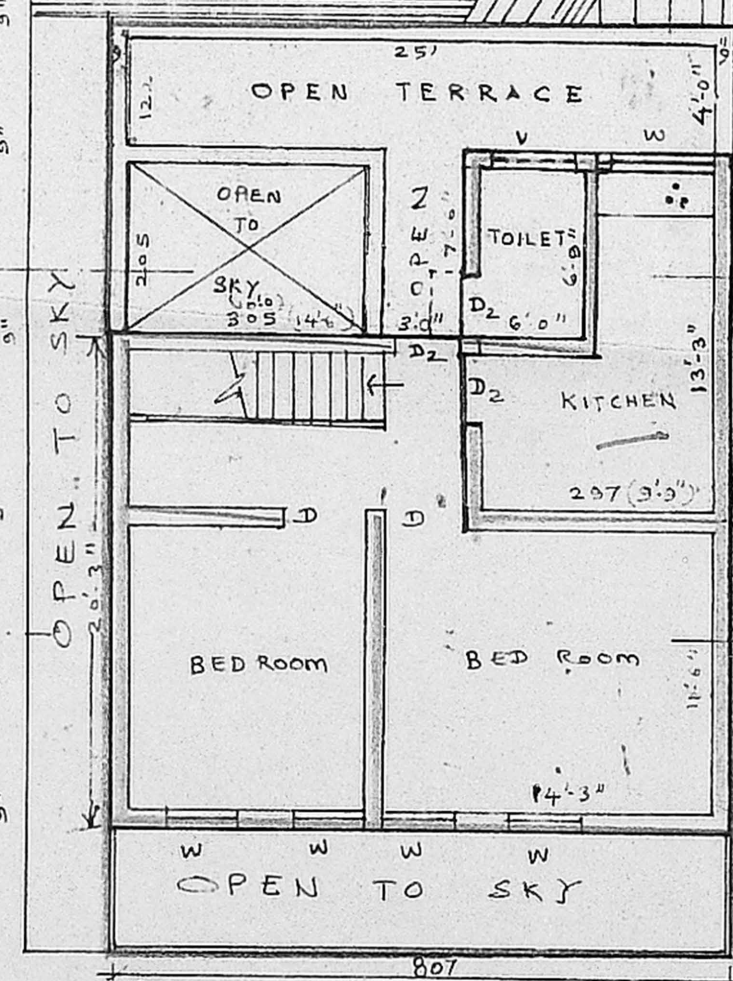

FIRST FLOOR PLAN

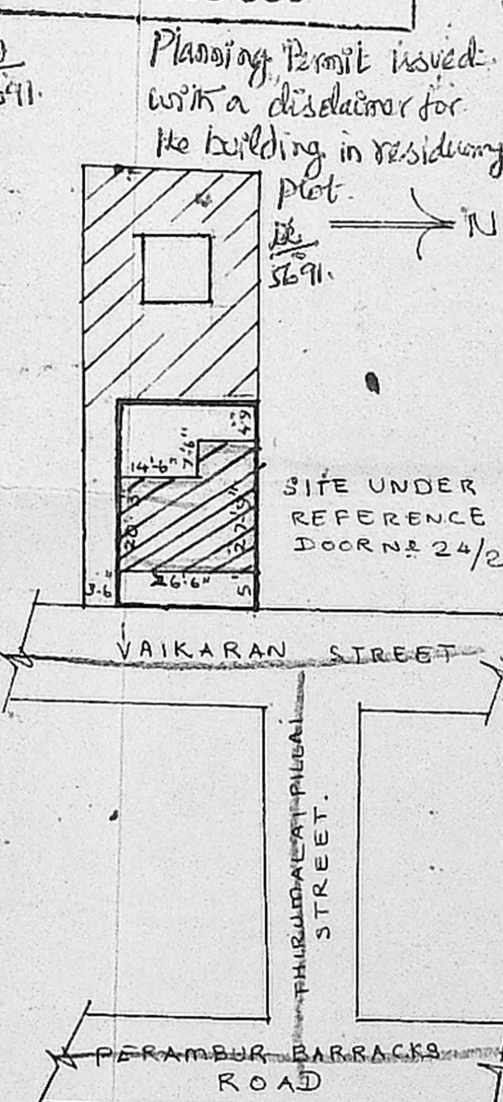

Signature
 OWNER

Signature
VENUGOPAL
 (AEE (RN))
 CONSULTING CIVIL ENGINEER
 LICENSE SURVEYOR CLASS 1
 CORPORATION OF MADRAS
 B, NEELAKANDAN STREET
 MUNGAMBAKKAM (LAKSHMI AREA)
 MADRAS-600 090

913-25 3'6" 10'0" 14'2" 9"
 67-10 106 23 205 23 433 23
 926-25 86-85 20'3" x 26'6" 57.52m²
 76' x 118'